One Hell of a Prize Fighter

Eighteen Visions

Vanity Re-recorded [July 1st, 2022]

Words & Music by Eighteen Visions

Guitar (L)
Dropped A
① = B ④ = A
② = G♭ ⑤ = E
③ = D ⑥ = A

Guitar (R)
Dropped A
① = B ④ = A
② = G♭ ⑤ = E
③ = D ⑥ = A

♩ = 175

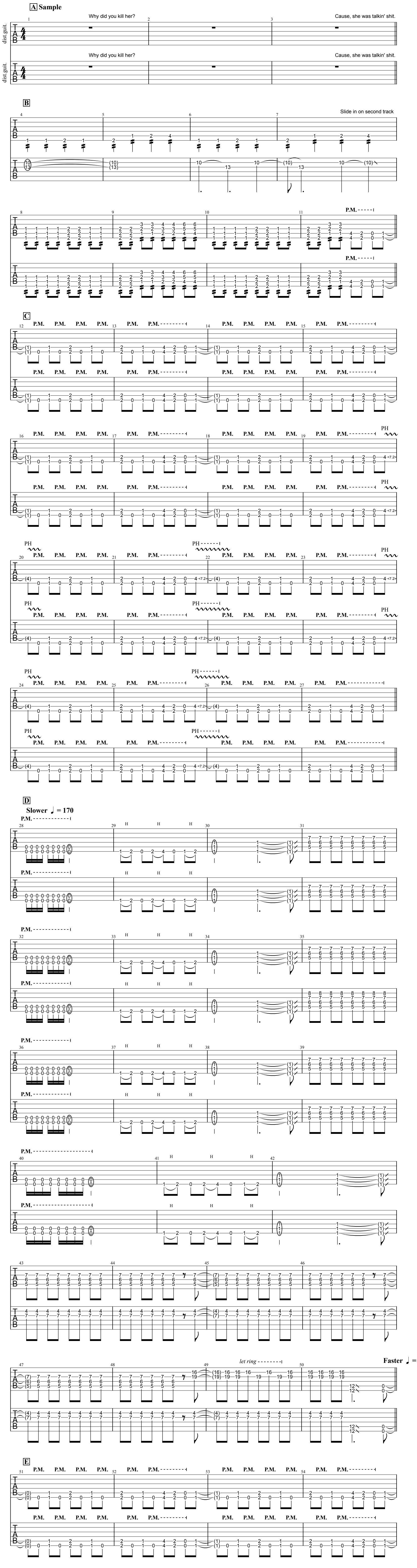
A Sample
Why did you kill her?
Cause, she was talkin' shit.
dist. guit.
Why did you kill her?
Cause, she was talkin' shit.
dist. guit.
B
Slide in on second track
P.M.
C
P.M.
PH
D
Slower ♩ = 170
P.M.
H
let ring
Faster ♩ =
E
P.M.

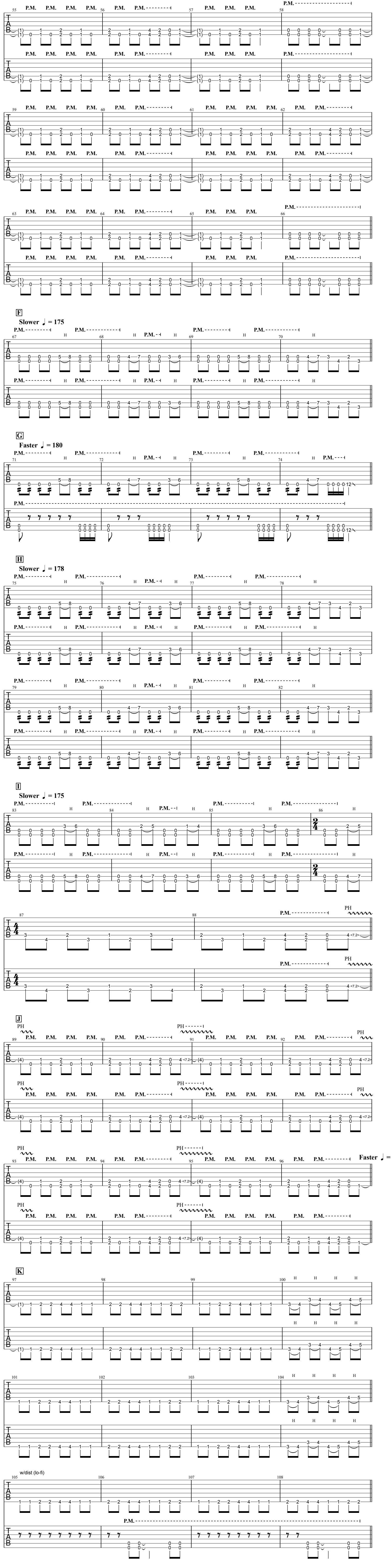
F
Slower ♩ = 175
G
Faster ♩ = 180
H
Slower ♩ = 178
I
Slower ♩ = 175
J
Faster ♩ =
K
w/dist (lo-fi)
P.M.
H
PH

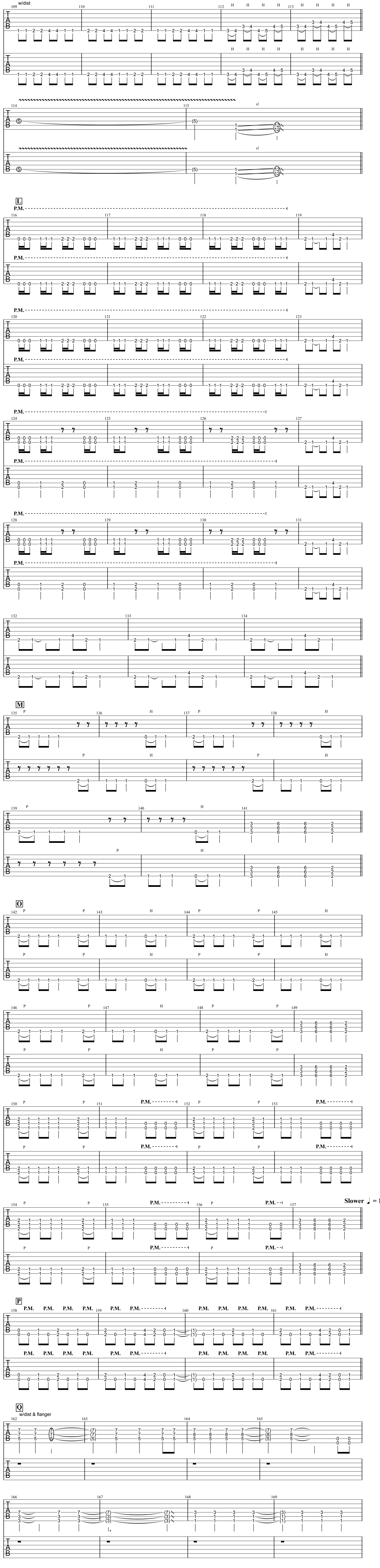
w/dist
sl.
L
P.M.
M
P
H
O
Slower ♩ = 1
P
Q
w/dist & flanger

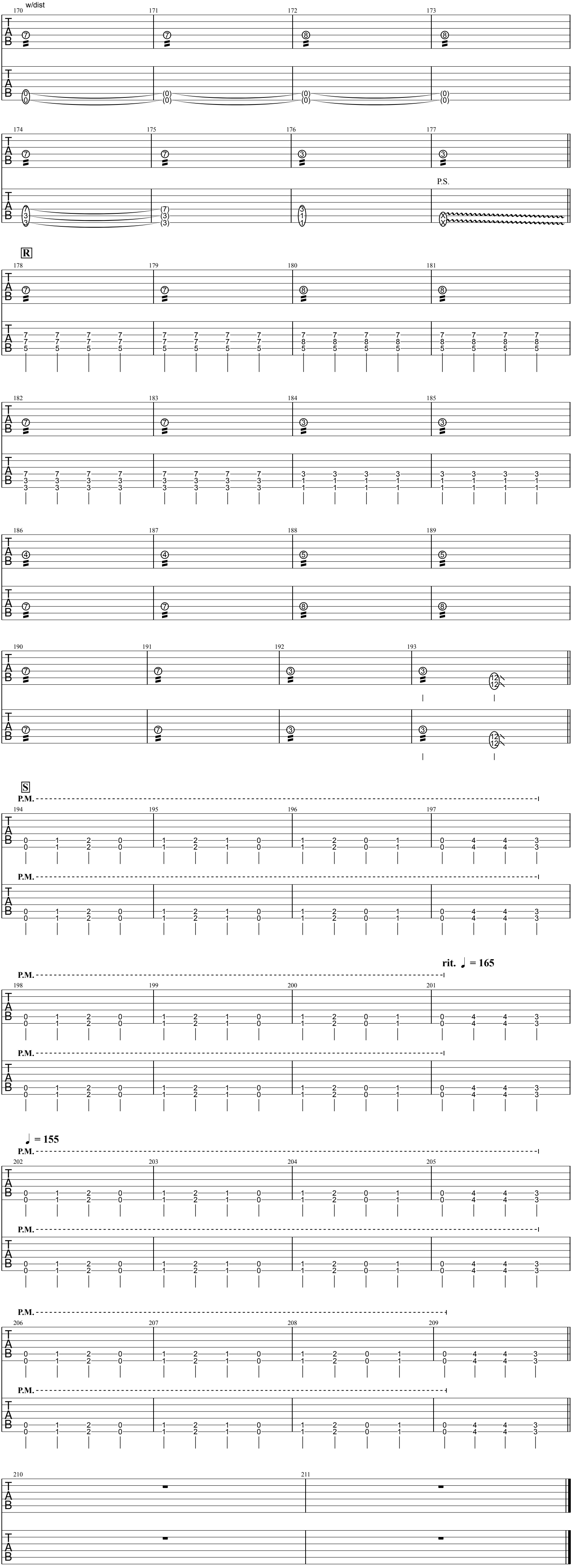
w/dist
170
171
172
173
174
175
176
177
P.S.
R
178
179
180
181
182
183
184
185
186
187
188
189
190
191
192
193
S
P.M.
194
195
196
197
rit. ♩ = 165
198
199
200
201
♩ = 155
202
203
204
205
206
207
208
209
210
211

2026
All Rights Reserved - International Copyright Secured