Get Your Fix

Betrayal

The People's Fallacy [September 15th, 2008]

Words & Music by Betrayal

Guitar (L)
Dropped B
① = C♯ ④ = B
② = G♯ ⑤ = F♯
③ = E ⑥ = B

Guitar (R)
Dropped B
① = C♯ ④ = B
② = G♯ ⑤ = F♯
③ = E ⑥ = B

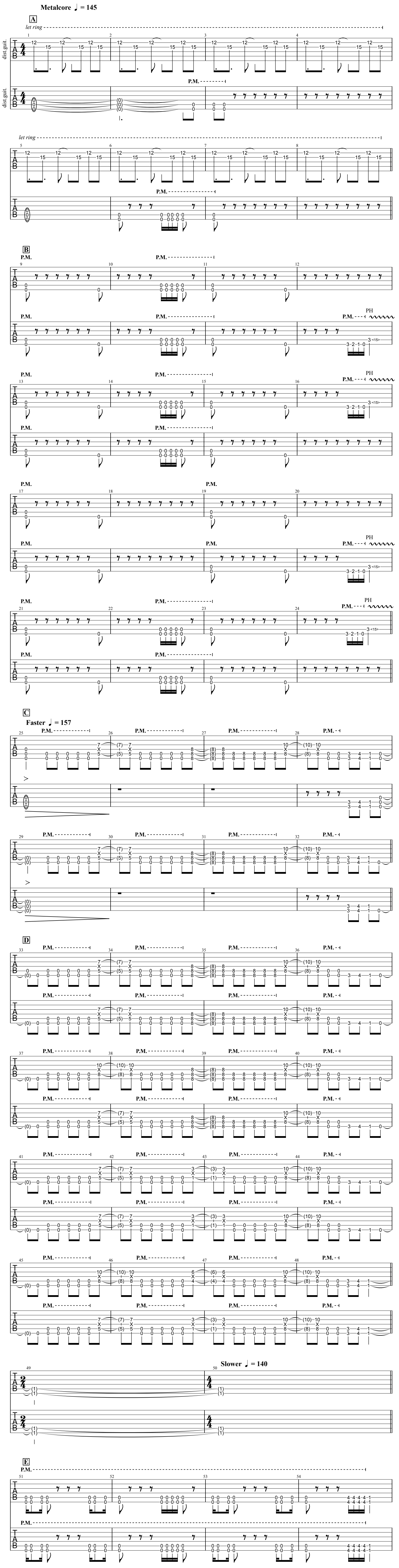

Metalcore ♩ = 145
A
let ring
dist.guit.
dist.guit.
P.M.
B
PH
C
Faster ♩ = 157
D
Slower ♩ = 140
E

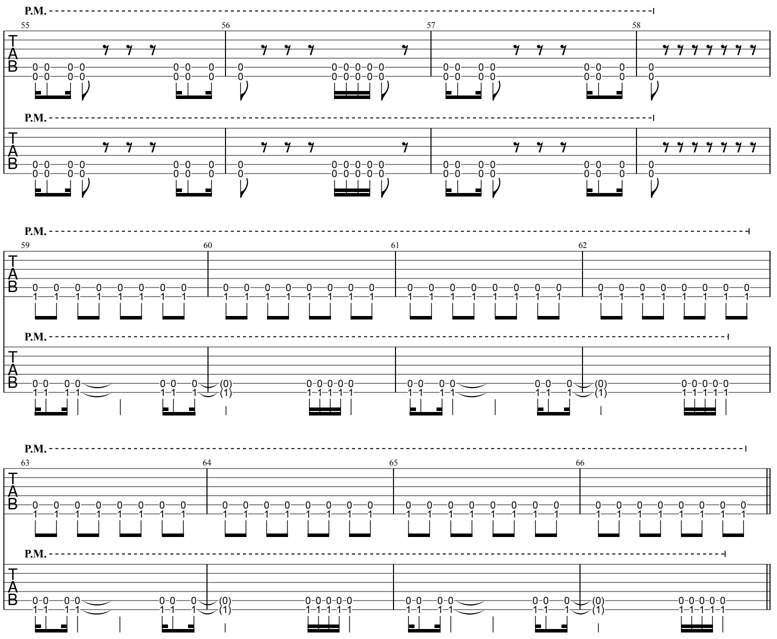

F

Faster ♩ = 145

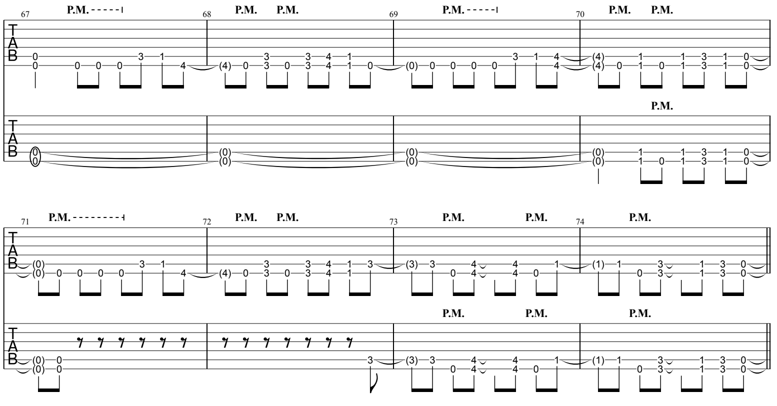

G

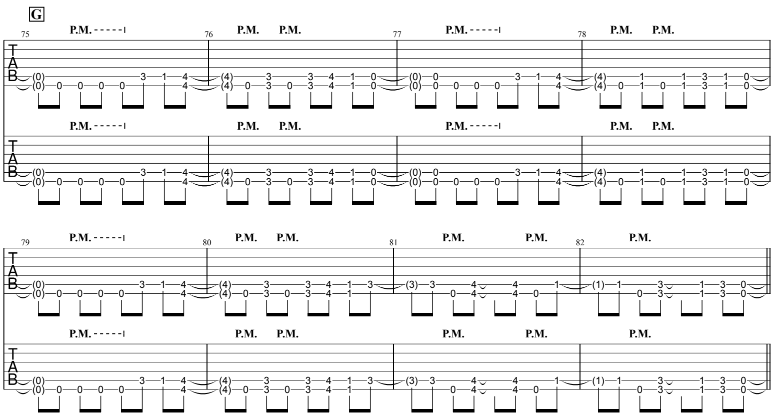

H

Slower ♩ = 120

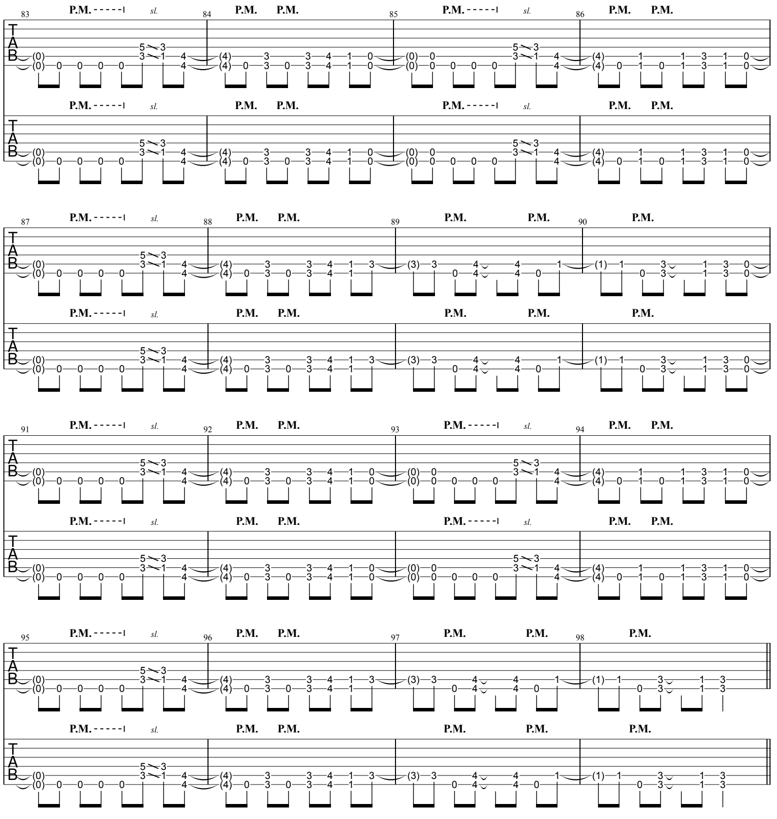

I

Faster ♩ = 135

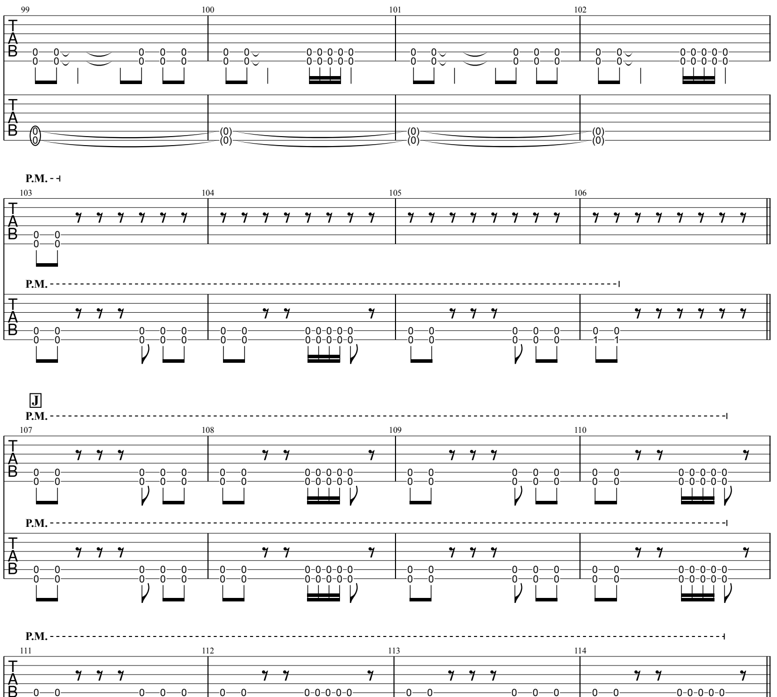

J

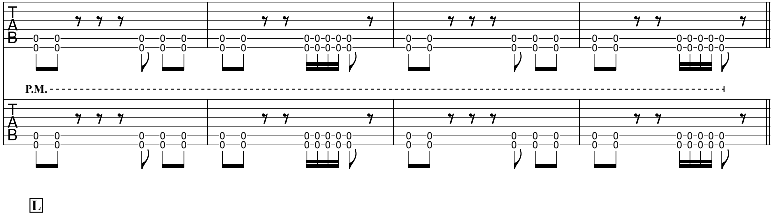

L

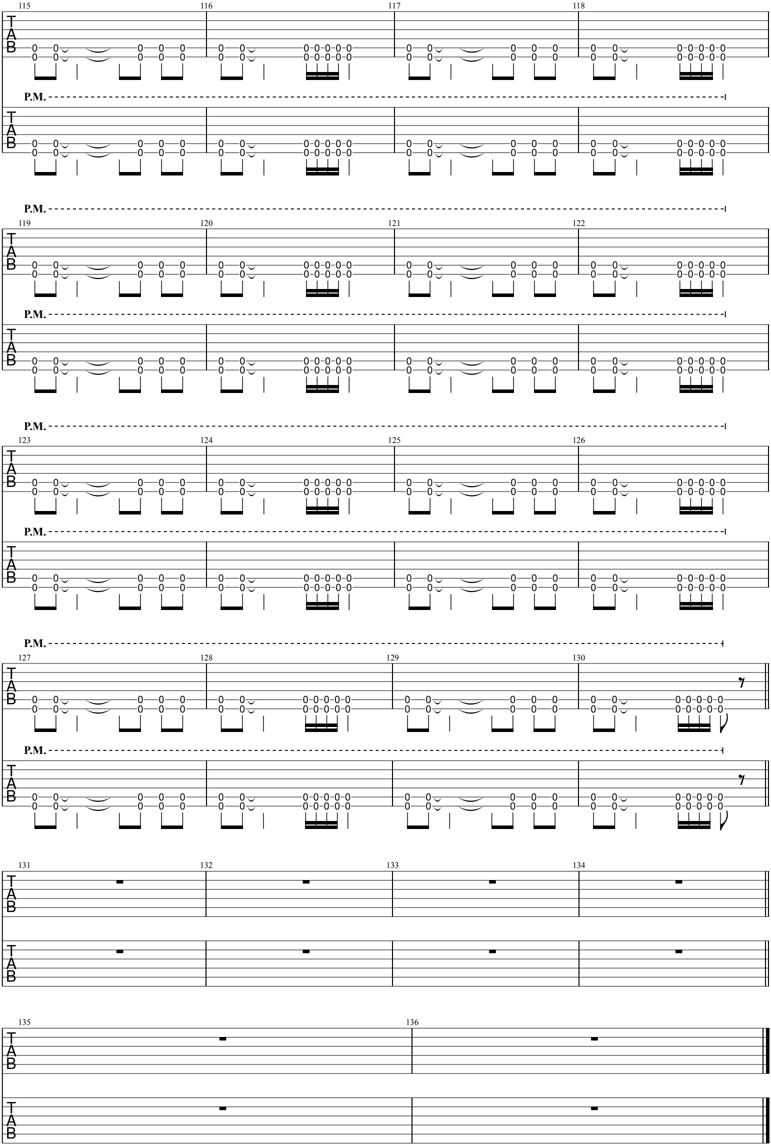
115
116
117
118
P.M.
119
120
121
122
P.M.
123
124
125
126
P.M.
127
128
129
130
P.M.
131
132
133
134
135
136
T
A
B

2026
All Rights Reserved - International Copyright Secured