Die Faster

American Me

Siberian Nightmare Machine [November 10th, 2009]

Words & Music by American Me

Guitar - Left
Dropped Ab
① = B♭ ④ = A♭
② = F ⑤ = E♭
③ = D♭ ⑥ = A♭

Guitar - Right
Dropped Ab
① = B♭ ④ = A♭
② = F ⑤ = E♭
③ = D♭ ⑥ = A♭

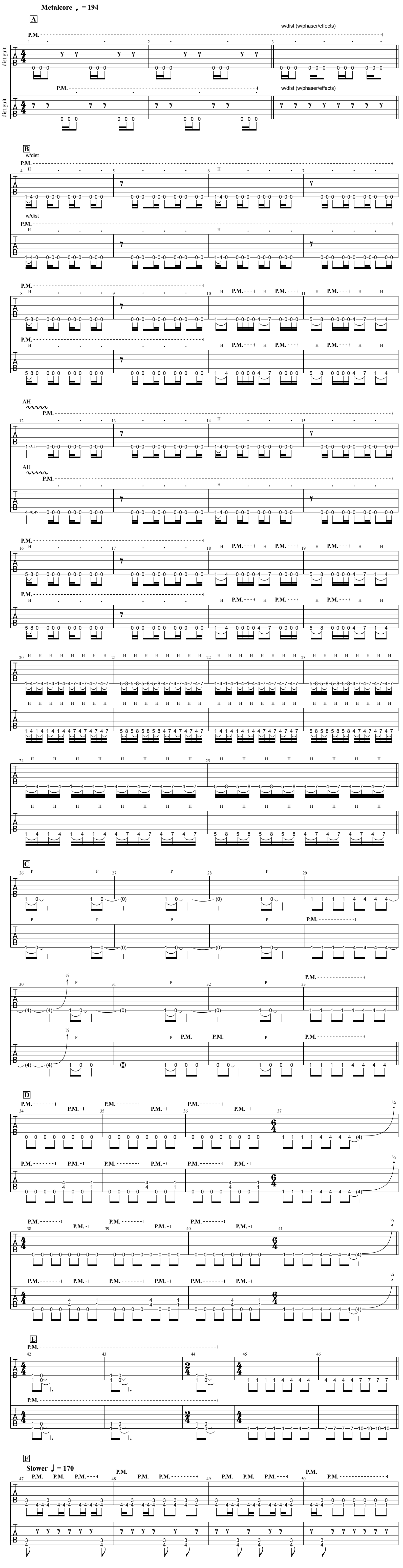
Metalcore ♩ = 194
A
w/dist (w/phaser/effects)
P.M.
dist.guit.
B
w/dist
H
AH
C
P
½
D
¼
E
F
Slower ♩ = 170

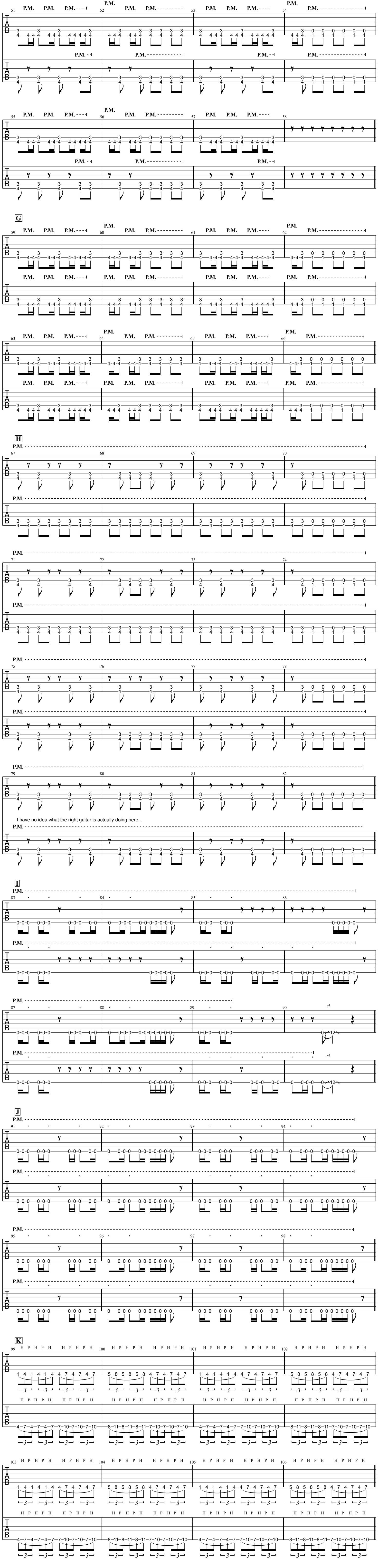
G
H
I
J
K
P.M.
H P H P H
sl.

I have no idea what the right guitar is actually doing here...

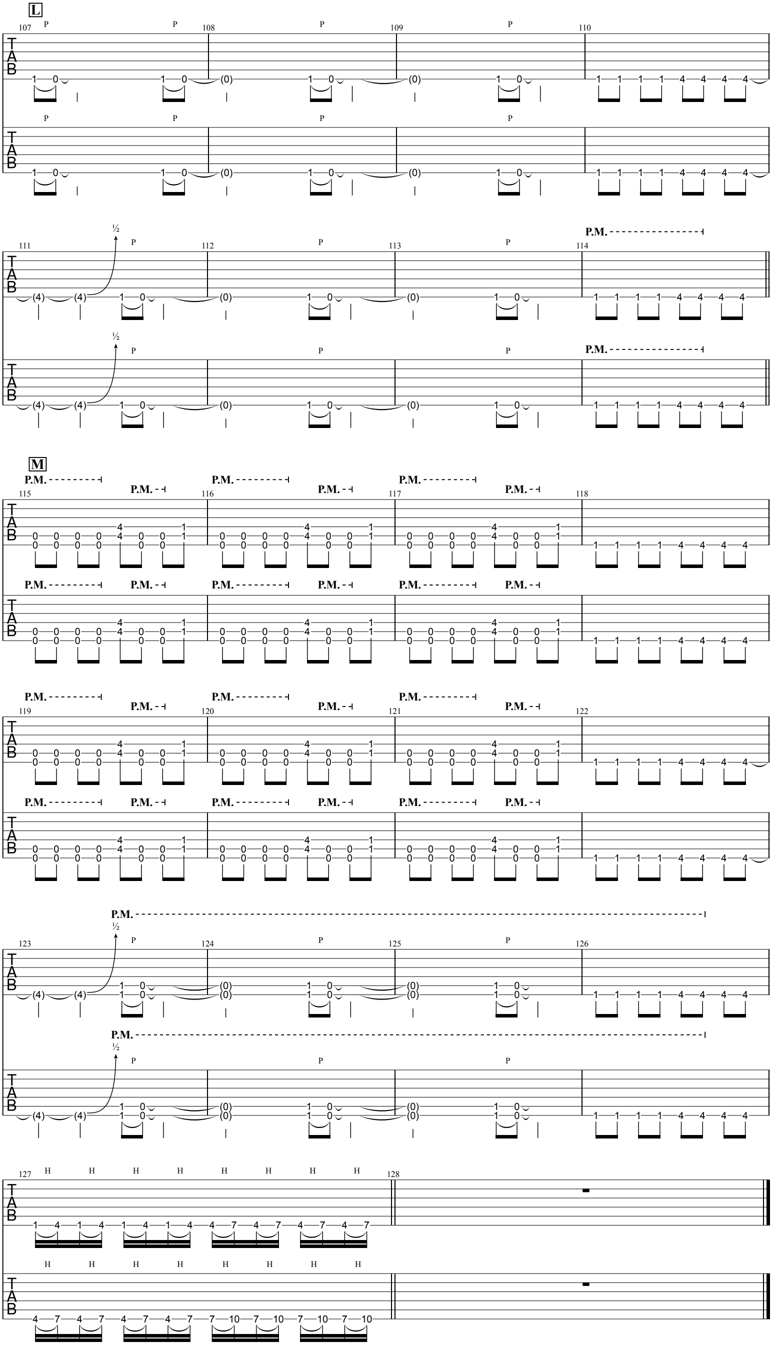
L
107
108
109
110
111
112
113
114
M
115
116
117
118
119
120
121
122
123
124
125
126
127
128
T
A
B
P
H
P.M.
½

Transcribed by Audioblood · 2026
audioblood.blog