Pure Anger

feat. Brandan Schieppati of Bleeding Through

Lionheart

Built On Struggle [January 18th, 2011]

Words & Music by Lionheart

Guitar (L & C)
Dropped C
① = D ④ = C
② = A ⑤ = G
③ = F ⑥ = C

Guitar (R)
Dropped C
① = D ④ = C
② = A ⑤ = G
③ = F ⑥ = C

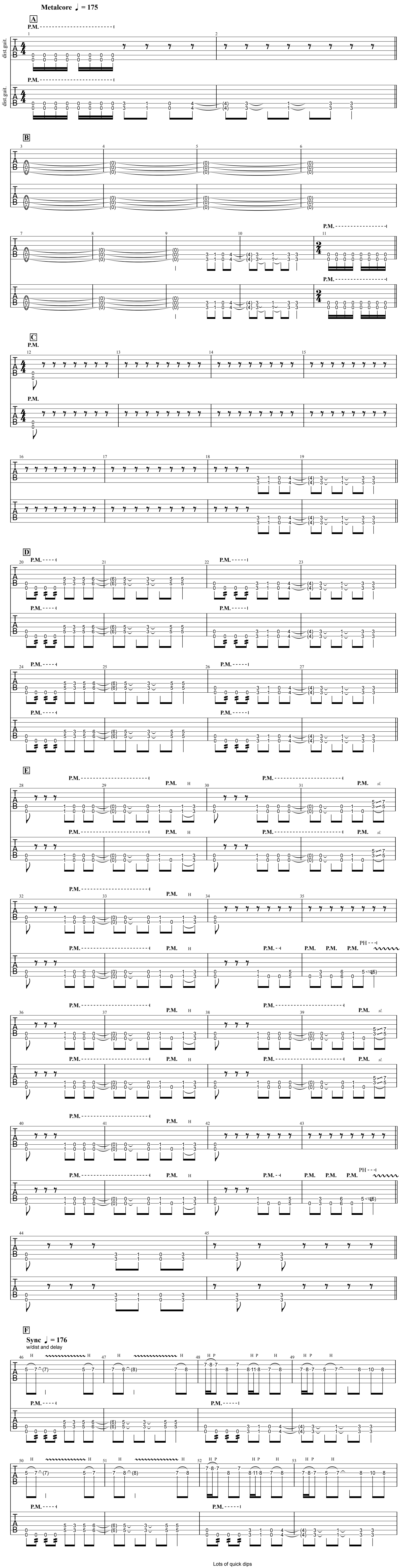
Metalcore ♩ = 175
A
B
C
D
E
F
dist.guit.
dist.guit.
P.M.
PH
H
P
sl.
Sync ♩ = 176
w/dist and delay
Lots of quick dips

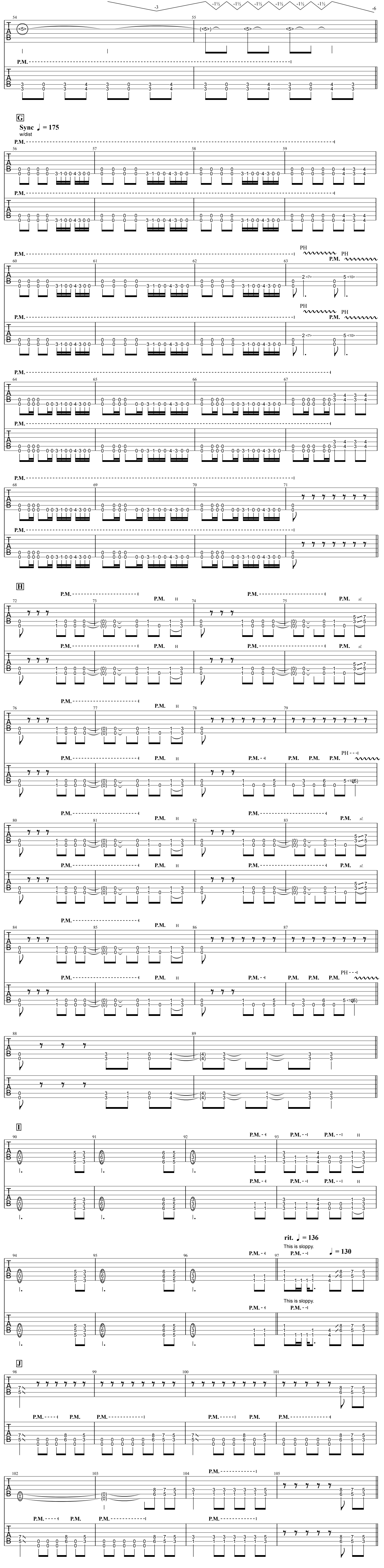
-3
+1½
-6
P.M.
G
Sync ♩ = 175
w/dist
PH
H
sl.
I
rit. ♩ = 136
This is sloppy.
♩ = 130
J

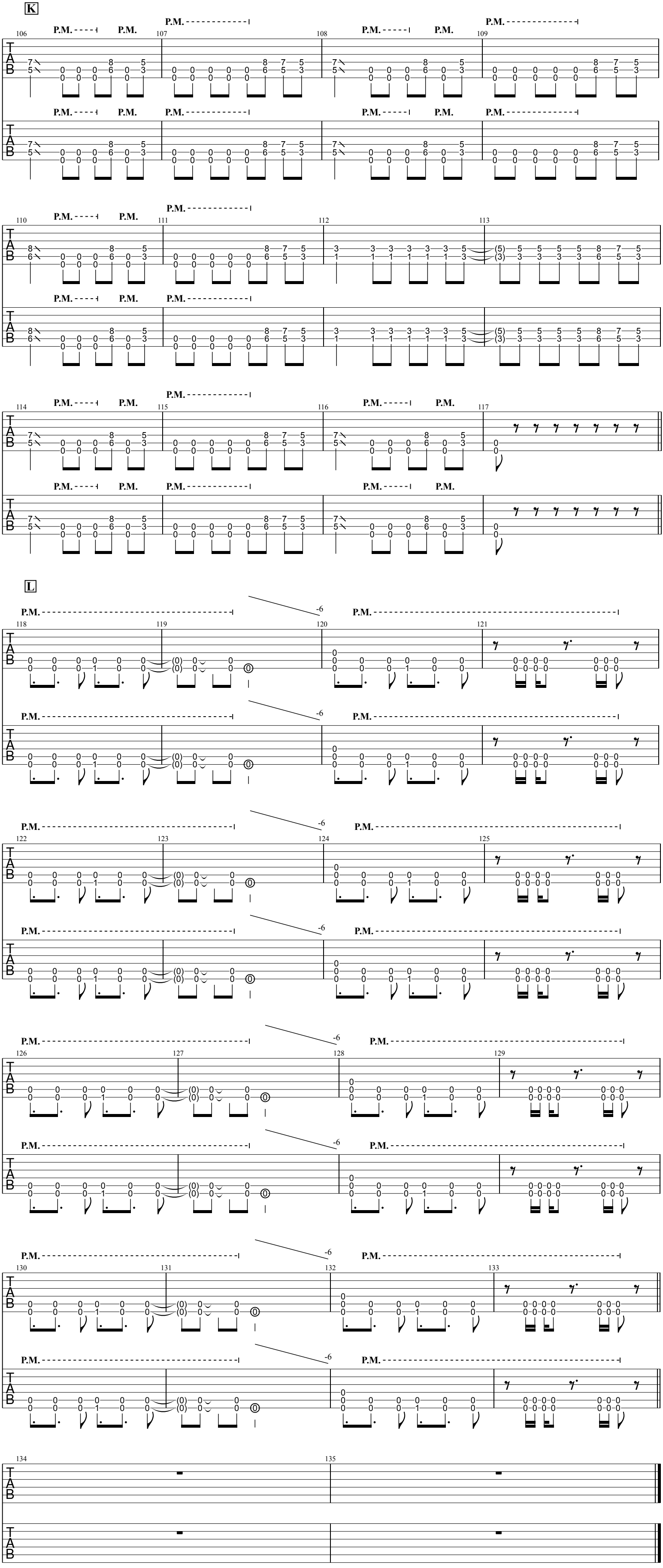

Transcribed by Audioblood
audioblood.blog