The Nightmare

100 Demons

Embrace The Black Light [June 5th, 2026]

Words & Music by 100 Demons

Guitar (L)

Dropped C
① = D ④ = C
② = A ⑤ = G
③ = F ⑥ = C

Guitar (R)

Dropped C
① = D ④ = C
② = A ⑤ = G
③ = F ⑥ = C

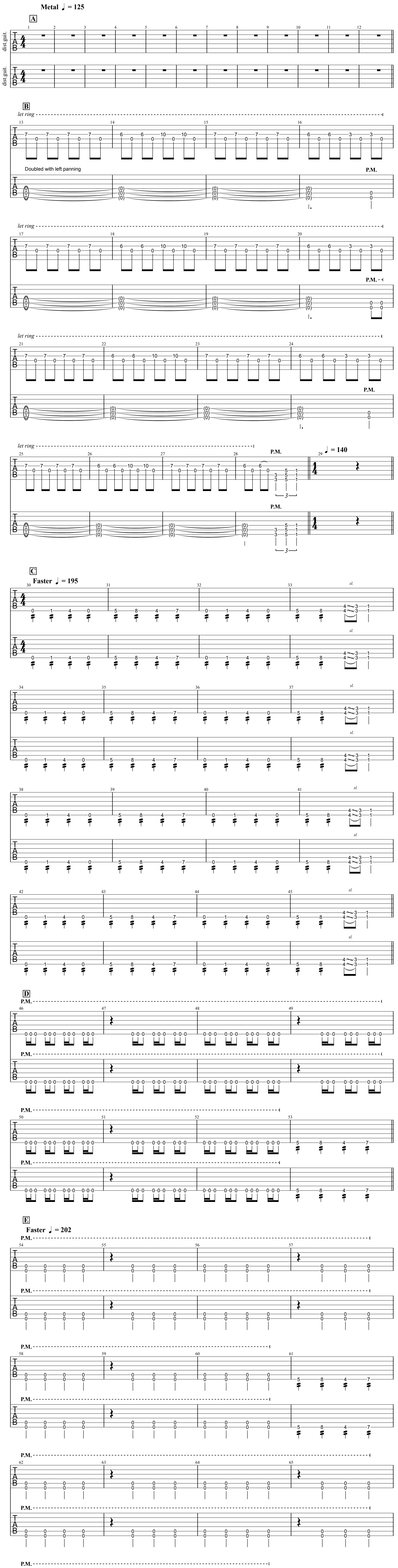
Metal ♩ = 125
A
dist.guit.
dist.guit.
B
let ring
Doubled with left panning
P.M.
♩ = 140
C
Faster ♩ = 195
sl.
D
P.M.
E
Faster ♩ = 202
P.M.

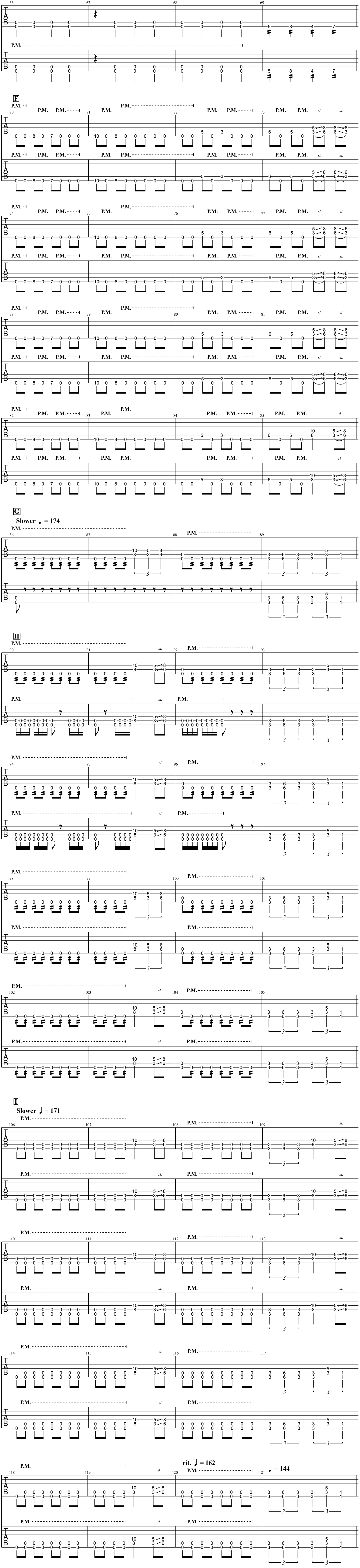
F
G
Slower ♩ = 174
H
I
Slower ♩ = 171
rit. ♩ = 162
♩ = 144
P.M.
sl.
T
A
B

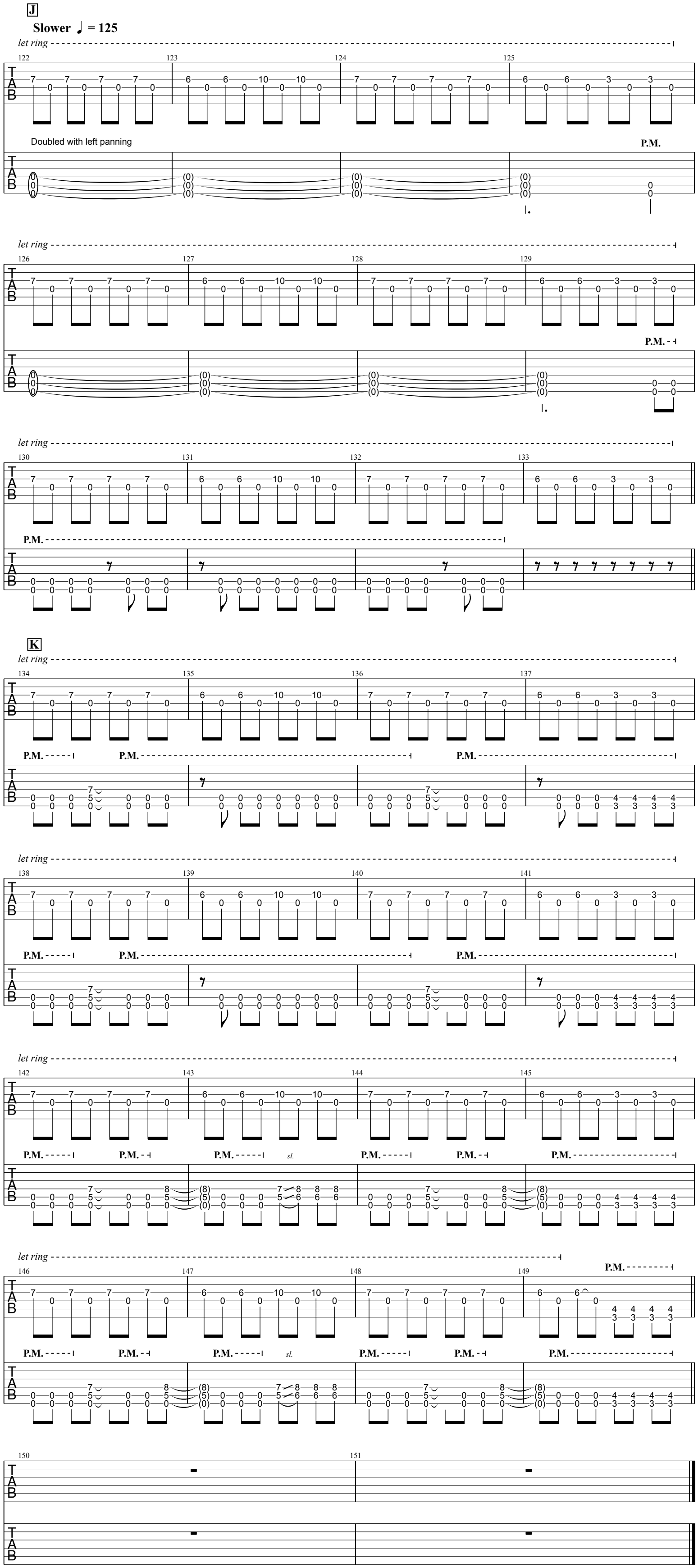
J
Slower ♩ = 125
let ring
122
123
124
125
Doubled with left panning
P.M.
126
127
128
129
130
131
132
133
K
134
135
136
137
138
139
140
141
142
143
144
145
sl.
146
147
148
149
150
151
T
A
B

Transcribed by Audioblood · 2026
audioblood.blog